THE LIBERATOR

A Weekly Newspaper Devoted to the Cause of Good Government and the Advancement of the American Negro

Vol. XII 5 cts. a copy LOS ANGELES, CAL., JUNE 13, 1913 $1.50 a year No. 11

Negro Newspapers Make a Telling Fight

Negroes Gaining Ground

The failure to pass the numerous miscegination bills introduced in several of the Northern states this year, is unmistakable evidence that the Negro vote is beginning to be respected. The proganda in charge of spreading *jim crowism* into the Northern and Western states received a terrible set-back by the failure of the above named bill. The defeat of these cowardly measures aimed at the Negroes of the country were undoubtedly due to the 600,000 colored voters that strayed from the Republican party last fall. These voters said to the legislators of the state legislatures in which these bills were introduced: "Every member who votes in favor of these infamous measures will meet our solid hostility at the polls. We 600,000 voters are slaves now, to no party and will fall like a thunderbolt against any men or set of men who dare attack our rights. "

The colored voters have the key to the situation, which, if properly used, will put an end to hostile legislation, whether state or national. The demagogue who introduces in your state legislature a measure that will in any way abridge your rights, call upon the fair-minded members regardless of party to defeat it. And every man who votes in favor of it, wage relentless war against him every time he bobs up for office till he is forced into private life.

Besides this, see that the Negro vote is cast only for men who are willing to give the Negro manly consideration. And if doubt exists in this matter, give the candidate the benefit of the doubt by voting for neither. If this process is followed by the Negro voters in every community where they have votes, enough members will soon be elected to every lawmaking body in the states in which the Negroes live, to not only prevent the passage of hostile legislation, but to prevent even the introduction of such measures. With the Negroes' rights safe-guarded in the states in which he lives, he can soon make his influence felt in national halls of congress to the end, that disfranchisement, *jim crowism* and peonage would be blotted out in this country forever. The Negro voters have the balance of power in enough of the Northern and Western states of the Union to shape the national legislation of the country. With these votes properly handled, the Negro can rid the country of all class legislation, whether North or South and while securing for himself an even break, he would relieve the white men of this country from the handicap of their own narrow prejudices.

SOME SPLENDID VICTORIES ACHIEVED

The miscegination bills introduced in Iowa and Ohio were defeated at the request of the colored voters of those states. In New York, the Levy bill, which prevents discrimination in all hotels and other places of public accomodation, was passed by a Democratic legislature and signed by Gov. Sulzer, a Democrat. A bill which creates a colored regiment in that state, was also passed by the same legislature has been signed by Gov. Sulzer.

This same measure had been before Republican legislatures of that state for several sessions which failed to pass it, fearing that some white person would be offended.

The Ohio legislature, which defeated the recent miscegination bill is also Democratic. We mention the political complexion of the states of New York and Ohio merely to emphasize the fact that wherever the Negro possesses the manhood to vote independently, his rights are practically safe.

The school segregation bill introduced in the last assembly of this state by Mr. Moorehouse, a Republican from Imperial county, was killed in the Committee on Education at the request of the colored voters. Mr. Moorehouse will never be able to poll any considerable number of Negro votes in this state. If Mr. Moorehouse should ever want a political job that requires the franchises of the voters outside of his county, he will be fought to a finish by the Negroes.

In this city the Negroes, by the defeat of Mr. Shenk, candidate for Mayor, achieved one of the greatest victories in the history of the state. Mr. Shenk represented the *jim crow* party of the city and state, which, although put in power by the Negro voters, sought to profit by propagating race segregation. Despite the fact that Mr. Shenk had the support of the combined daily papers and the Church Federation, the Negroes, who have the balance of

power, threw their strength to Judge Rose, placed him on the ticket and elected him Mayor. Mr. Shenk's political career is ended.

THE NATIONAL INDUSTRIAL ORPHAN SCHOOL

This home and school is the only institution of its kind on the Pacific Coast devoted to the care and training of colored orphans and others commited to its care. The girls are given a thorough training in domestic science with the view of making them self supporting. This institution, situated at 303 Willard Place, Pasadena, has some 50 bright girl inmates who are receiving the best care and training that the limited resources of the institution can give. As the number of inmates are being increased from time to time, the institution is not only in need of more dormitories, but more money to meet its grocery bills. At a recent meeting held at *The Liberator* office the trustees decided to open a campaign to raise $5,000 with which to buy land on which to establish a permanent plant. They have already offered them land with some improvements suitable for the Home for $9,000. With $5,000 in hand they can get possession of the property and proceed to make permanent suitable improvements.

We have in this State a large number of wealthy colored people, many of whom have no children, and who could contribute from $1,000 to $500 and thus provide homes for many children whose dead parents have left them upon the cold charities of this world. The colored people in California are the best fixed in the United States, and they should see to it that every Negro child in this State be given a chance to make good.

We earnestly request colored men and women of means to look into this institution with a view of putting it on a permanent basis. For any information desired address Rev. C. H. Duvall, 303 Willard Place, Pasadena, California, or the editor of this journal.

THE LIBERATOR BENEFIT

The young men having charge of *The Liberator* Benefit are pleased with the interest that is being taken in the affair by the people in various parts of the city. They say that the proposition is meeting with approval everywhere. They will be prepared in a few days to make public their plans which they are satisfied will be enthusiastically supported by the people.

WINS CIVIL RIGHTS CASE

New York, May 22.—On May 20, B. G. Hull of this city secured judgment against the Eighty-sixth street theatre in the municipal court before Judge Marks. The proprietors alleged that they had never discriminated and made many false statements, but the judge found that Hull and companions had been discriminated against and gave a judgment for $100. Ever since Hull started the suit, colored people can have boxes or anything else. The district attorney now has the case, and criminal proceedings are soon to be held. Mayor Gaynor also took action when Hull wrote to him through the office of commissioner of accounts, which is to bring the criminal action against the theatre, which may cause the theatre to lose its license.

KITCHEN AND LINEN SHOWER

Madames Goodlow, Noell and Elgin gave a kitchen and linen shower at the residence of Mrs. Noell, in honor of Miss Bertha Chambers. Miss Chambers, a popular member of the younger set, is to be married in July.

Mr. F. M. Prince will leave on the 15th for an extended trip through the East. He will visit Mississippi and, on his return trip, will stop in Tennessee and St. Louis, Kansas City, Denver, and Portland, Oregon. The trip will include a stay of six weeks.

OVATION TO ROSE

A Big Crowd Tendered Mayor-Elect Rose an Ovation at Christ's Episcopal Church Last Sunday

Piety versus Hypocrisy

Among other things Rev. Baker P. Lee said:

"Whoever arrays class against class is an anarchist. Theology is not religion, and piety, when it degenerates into pietism, is close kin to hypocrisy, and the mere ritualist is in the same narrow groove as the rutualist. Above all political parties and selfish ambition, is the welfare of our fellowmen.

"Everywhere that we see the incomplete and undeveloped is a challenge to our best manhood and honest effort. The great test of character is the way in which we meet the ordinary duties of our daily life. It is far easier to be in, or even lead, a charge at Balaklava, Waterloo, or Gettysburg, than to be able to say 'No' to selfish interests and worldly ambition.

"We have recently passed through the throes of a civic election and we are proud of the discipline and self-restraint of our people, no arrests, no drunkenness or rioting, and yet it was by no means a lifeless election.

"If only we could lift our politics from the slime of mud slinging into the broad, big platform of an honest game, a fair fight without invective or libel, for invective is not argument, nor is falsification logic and truth is very sick when she has to walk on crutches. In this election the people thought for themselves and voted as they thought. We have a splendid call from all over California, 'God grant us men!' Men who are above petty politics, tall men, sun-crowned, who will not be governed by a machine or a demagogue, and this cry will soon take definite shape when Los Angeles is called upon to furnish the next Governor of the State, and so confident do I feel of the record that will be made by our Mayor-elect, that our Rose of real manhood

will find his place in the chair at Sacramento.

Constructive Morality.

"Negative morality will sterilize every germ of latent manhood, while positive virtue will electrify and uplift us to the noble and the Godlike. It is not so much to crush the natural as it is to love the spiritual, and this is a truth to be taught from the council chamber as well as the pulpit.

"Any idiot can tear down; let us build up. Let us ask the good God to give us wise and understanding hearts, teach us His will and give us grace and grit to do it, and we, the people of this city, will stand by you."

THE COLORED MEN'S NON-PARTISAN LEAGUE READY TO JOIN A STATE-WIDE MOVEMENT

The Liberator Indorsed

Colored Men's Non-Partisan League,
52 Surry Street,
San Francisco, Cal.
June 6, 1913.

J. L. Edmonds,
210 Thorpe Bldg.,
Los Angeles, Cal.

Dear Sir and Friend:—

Congratulations are in order. We have been watching your fight for some time and are more than glad that you have come out victorious. May you live long to keep up the fight for justice and fair play. We trust that Judge Rose will not forget the service rendered. Judge Rose has now the opportunity of his life, and this organization stands ready to unite with you at any time in a state-wide fight for our rights as citizens. The men who have been unfair to us must be made to see the hand-writing on the wall. The organization asked me to write you this letter expressing their gratitude for the victory you won in your fight for Judge Rose.

I remain,

Sincerely yours,
John A. Wylley.
Member Ex. Committee.

JUDGE ROSE THE FRIEND OF ALL MEN

Pasadena, Cal.,
June 4, 1913.

My Dear Mr. Edmonds:—

Now that the battle is over, the smoke cleared away and the victory is on the side of right and justice, I want to extend my congratulations to you and your paper for supporting a man like Judge H. H. Rose. He formally lived here and I have known him for many years and always found him just and friendly in his dealings with the colored people.

I am,

Yours sincerely,
Frank M. Prince.

WOULD ESTABLISH A PERMANENT PLANT FOR THE LIBERATOR

209 E. Second St.
Los Angeles, Cal.,
June 9, 1913.

Mr. J. L. Edmonds,
210 Thorpe Bldg.,
City.

My Dear Sir:—

I learn with much satisfaction that a number of our thoughtful young colored men are arranging a benefit to raise money to help your valuable paper, and relieve it of indebtedness incurred in making a fight for our rights in the last two campaigns. I have witnessed for a number of years your unselfish fight for the rights and advancement of our people; and although I frequently differed with you, I must with others agree that you have always stuck to principle. I think we owe it to ourselves as men to not only give a benefit to aid *The Liberator* in its struggles, but should give you one dollar each to purchase a plant for your great paper. What we need in this city is an able fearless paper to keep up the fight as you have done for justice and fair play. I have my dollar ready and will be pleased to hear from 5,000 other men and women who see the necessity of having a fearless, independent newspaper to guard our interests.

Trusting that the race may have your unselfish services for years to come, I am,

Yours for a strong, independent, free paper.

Austin Lane.
209 E. Second street.

MR. NOAH D. THOMPSON A REAL BENEFACTOR

Mr. Noah D. Thompson, who lives quietly on his splendid property at 55th and Long Beach avenue, is a real race benefactor. Wherever he goes about the city he is ever on the lookout for openings for members of the race. On several occasions when he saw new business houses just preparing to open, he sought out the managers and gave them to understand that the placing of a colored person in the establishment would be highly appreciated by the colored people. In this way he has secured a number of paying positions for young colored women who were idle.

In a similar manner he visited the Vernon Basket Factory, a recent establishment three blocks from the Furlong tract. After an interview with Mr. Thompson, the manager agreed to employ 15 colored girls, of which number 9 are already employed, leaving an opening for 6 more. A number of colored school girls are employed there who earn 50 to 75 cents per day after school hours. Mr. Thompson is an old employee of the Tuskegee Institute and is still enfused with the Tuskegee spirit.

WILL PREACH AT WESLEY

Dr. Geo. H. Trever, professor at Gammon Theological Seminary, Atlanta, Georgia, will preach at Wesley M. E. Church Sunday, 11 a. m., June 15th. He will lecture there Monday evening, the 16th. Admission free.

Don't fail to read the Eldorado Gold Star Mining Company's announcement on page 6, and govern yourself accordingly.

THE LIBERATOR

Published weekly at Los Angeles.

Entered as second class matter June 9, 1911, at the post office at Los Angeles, Cal., under the Act of March 3, 1879.

J. L. EDMONDS, Editor and Business Manager.

JEFF L. EDMONDS, JR., Assistant Editor.

Office 210 Thorpe Building
Broadway and Franklin

Phone Main 2051

Subscription Rates, $1.50 a year; 20 cents per month.

Agents wanted in every city, town and village. Address THE LIBERATOR PUBLISHING CO., Los Angeles, Cal.

Agents

We allow our agents to keep 20 per cent of all money received from new subscriptions, but nothing on renewals. They earn large salaries

Remittances.

Send money by draft, registered letter or money order to THE LIBERATOR PUBLISHING CO. We will not be responsible for loss of currency or stamps, unless the letter be registered.

LIBERATOR PUBLISHING CO.

Expirations.

Each Subscriber is formally notified of the expiration of his subscription, and the paper will be continued until written notice is given to the contrary. No paper will be discotinued until all dues are fully settled.

Advertising Rates.

Per inch.....$3.00
Classified ads, per line..... .25

How to Write for The Liberator.

Write only on one side of your paper.

Editors Address.....Sawtelle, Cal.

Residence Phone Main 157 J12

THE MAYOR ELECT WILL HAVE THE SUPPORT OF THE CITY COUNCIL

The attempt on the part of certain newspapers to create an anti-Rose party in the city council has fallen flat. The strong men of that body have already announced their intention to assist the mayor in every way to give the city a progressive, business-like administration. The mayor will ask for nothing more, and the councilmen who respect the wishes of the people will offer him nothing less. The people of this city are well acquainted with Judge Rose, and elected him because they have confidence in the pledges he made them. The councilman who plays into the hands of the daily papers will receive the same vote of lack of confidence that said papers received on the 3rd. The people will be very apt to see to it that Judge Rose is given a free hand to carry out the reforms for which he was elected.

WHO DEFEATED SHENK?

Ever since the election of Judge Rose, "The Times," "The Tribune" and "The Express" have been engaged in a terrific rough-and-tumble battle to fix the responsibility for Mr. Shenk's disasterous defeat. "The Times" would have the people believe that E. T. Earl did it; and "The Tribune" and "Express" would have them believe that H. G. Otis did it. You are both wrong, gentlemen, and you ought to know it. It is true that the support each of you gave Mr. Shenk created considerable suspicion against him in the minds of the white voters; but it was the Negro vote that defeated him, and the energy you gentlemen have wasted in hanging on to each other's throats about this matter, could just as ewll have been conserved. The colored voters would have defeated Mr. Shenk no matter what position you gentlemen had taken. It is remarkable what foolish things some wise men will do in the hope of hoodwinking somebody. If the colored voters had been for Mr. Shenk in this contest he would have been elected regardless of the position you gentlemen took. If both of you had locked your shops up and spent the time occupied by the campaign on a fishing excursion, the result would have been the same, although Judge Rose's majority might have been a trifle smaller.

MAYOR-ELECT ROSE AND THE GOVERNORSHIP

Since the announcement by this journal that Mayor-elect Rose is first-class gubernatorial timber his boom is becoming state-wide. Already the colored voters of San Francisco are expressing their willingness to join their southern brethern in boosting the judge.

Judge Rose is a plain every-day citizen. He is able, strong and fearless. The North is looking South for the next governor, and should he come from the South his name will be Rose.

MR. SHENK'S LESSON

The lesson taught Mr. Shenk and his supporters by the colored voters on the 3rd is one that every politician will do well to heed, who has future aspirations.

The colored voters not only put Judge Rose on the ticket, but gave him at least 10,000 votes at the June election. Had Mr. Shenk received 1,000 Negro votes at the primaries he would have been elected, or if he had recieved 5,000 of the Negro votes cast for Judge Rose at the June election he would have beaten the Judge by a majority of 2,000 votes. No man with a record antagonistic to the rights of the colored voters can hope to receive that vote in the future.

A NEW BEACH RESORT

The new pleasure beach which is to be opened on the 19th with a big picnic, should be well patronized. No whiskey is sold at this beach, nor will any be allowed on the grounds. The object of the promoters of this pleasure resort is to furnish a sea-side play ground for our Sunday school and Church picnics that shall be absolutely free from rowdyism of every character. Knowing the absolute need of such a place, we trust that our ministers will become interested in this matter, and encourage the people to patronize this new venture so as to provide a permanent place for elevating pleasure outings for our Sunday school children.

Price for the round trip: adults, 25 cents; children, 15 cents. Tickets must be purchased before getting on the cars or the price will be 50 cents. Mr. J. Goodman Braye, the promoter of this pleasure resort, is one of our well known real estate

Grant Smith
Pres. & Gen. Mgr.
W. C. Hammond
Vice-Pres.
R. B. Odem, Treas.

Frank Williams, Auditor
James W. Goodwin
Ass't Mgr.
J. C. Slaughter
Secretary

SMITH-WILLIAMS CO.
(Inc.)

Funeral Directors and Practical Embalmers

LADY ATTENDANT

Phone Main 3629

654 San Fernando Street **Los Angeles, Cal.**

THE LINCOLN MEMORIAL CONGREGATIONAL CHURCH

Services at Central Hall, 1824 Central Avenue, as follows:
9:30 a. m. Sunday School
11:00 a. m. Preaching.
6:30 p. m. Christian endeavor.
7:45 p. m. preaching.
Residence 1648 W. 36th Place.
Phone Vermont 1970.
You are cordially invited to attend these services.

men who deserves the support and encouragement of the race.

Items of Local Interest

Mrs. Alice Davis, wife of Mr. M. L. Davis, of 200 Glorietta St., Pasadena, died at her home in that city May 29th. Besides a husband, mother and a little son, she leaves a host of friends to mourn her loss. *The Liberator* extends its sympathy to the bereaved families.

Mrs. Edward Goodlow was a pleasant visitor at the residence of the Editor on the 6th.

Mr. Blanchard K. Edmonds wants his friends in Hollywood to know that he visits the Hollywood Municipal Market on Tuesday, Thursday and Saturday of every week. Those desiring fresh vegetables, will do well to meet him on the days mentioned.

Attorney Wickliffe, Worshipful Master of St. John's Lodge F. and A. M., returned Wednesday after ten days in San Francisco attending the Grand Lodge. The next time he takes such a trip he should leave an assistant to look after legal matters, as he had callers every day during his absence.

The Board of Trustees of The National Industrial Orphan School held their meeting at *The Liberator* office on Wednesday evening. Many matters of interest to the institution were disposed of.

... Your ... Printing

You are paying too much for your printing. Send your job printing to the Liberator and save 25 per cent. No job too large or too small. We print everything from a visiting card to a family bible. Wedding and funeral stationary a specialty. Phone Main 2051.

ROOM 210 THORPE BLDG.

... The ... Liberator

SIDNEY P. DONES, Real Estate and Life Insurance for the people who care, 1365 E. 21st street, phone South 6795.

CALIFORNIA TRUCK COMPANY
INCORPORATED 1884
GENERAL FORWARDERS
100 Market Street
Los Angeles
Geo. S. Safford, President
Telephones: Broadway 220, 10078
Erectors of Boilers, Tanks, Smokestacks and Heavy Machinery
Distribution Consignments Handled

COZY DEN

Cozy Den, 908 East 9th is the place where everybody goes for refreshments because their ice cream, coffee and chocolate are the best.

MORRIS & SNOW SEED CO.

Morris & Snow Seed Co., Seeds and Plants. "Hints on Gardening" and Catalog—Free. 425 S. Main Street, Los Angeles.

REAL ESTATE AND LOANS

For bargains in cheap and beautiful homes in any part of city. Prices ranging from $200 to $500 cash. Balance like rent.

See W. H. Washington,
312-13-14 Delta Bldg.
Phone Main 8687.

NEW AND SECOND HAND GOODS BOUGHT AND SOLD. Oliver O'Ree, Proprietor, 500 East Seventh Street, Main 5251, Los Angeles, Cal.

FIFTY YEARS OF PROGRESS!

The Golden Jubilee of

EMANCIPATION

Will be Observed in LOS ANGELES, CAL.

Sept. 8th to 13th inclusive

Full Particulars Later

When you want the best dinner in the city go to the Dawson Cafe, 910 San Pedro Street. No cafe in the city gives better meals or service.

Meet your friends at MAY'S ICE CREAM PARLOR, 787 San Pedro Street, Phone Bdwy 1230.

Eldorado Gold Star Mining Company

MAKES AN IMPORTANT ANNOUNCEMENT

255 WILSON BUILDING

Los Angeles, California, June, 1913

You are hereby notified that the board of directors did, at their regular monthly meeting of June 4th, declare the special 50 cents dispensation price closed, to take effect June 30th., 1913. After that date, all stock of the company will be advanced to $1, to be taken off the market entirely at the option of the corporation.

It is up to you to take advantage of this special dispensation price in the few days that remain.

As already stated in previous announcements, the Corporation is now having the final tests made preparatory to the installment of Machinery for the milling of ores on their properties.

ELDORADO GOLD STAR MINING CO.,

N. G. PITTS, President,

HOWARD FOLKE, Secretary.

CUMING'S BIG FIVE

Cuming's Liver Toners 25c.
Cuming's Cold Tablets 25c.
Cuming's Gas and Dyspepsia Tablets 50c.
Cuming's Kidney and Bladder Remedy 50c.
Cuming's Headache Relief 25c.
CUMING'S DRUG STORE, 1407 East 9th Street, Broadway 871, Established 1906.

Residence Phone South 4511
No misrepresentation.

MILTON W. LEWIS
Real Estate and Insurance and Loans
Sole Agent for Lyons 16 House in Birch Court. 949 Birch St., Los Angeles, Cal.

notices in all Courts State and Federal
Notary Public

G.W. WICKLIFFE
ATTORNEY AT LAW
Room 210 Thorpe Bldg.
S. E Cor. Broadway and Franklin St.
Phone Main 2051 Los Angeles, Cal

THE BUCKEYE RUBBISH CO., Daniel Fry & Co., Props. Store, House and Yard Cleaning. All Kinds of Hauling. Prompt Service. 735 Clanton Street. Home Phone 2934. Sunset phone 6308. Los Angeles, Cal.

Office Phone Main 4525 Residence South 930

HARRY M. MITCHELL
REAL ESTATE
Canadian Bldg., 432 S. Main St.
Los Angeles, Cal.

Do you want a first class job? If you can do first class work, call up Mrs. Weatherton 811 So. Fair Oaks Avenue, Pasadena, Cal. Phones Main 3614, Home 1251.

Res Broadway 4732 - Phones - Main 3209
Office Hours 8 a. m. to 7 p. m.

★

Lone Star Plumbing Shop
W. R. Jackson, Prop.
GENERAL REPAIRS
All Leaks of Water and Gas Pipes Fixed
Sinks and Toilets Repaired
1335 E. 12th St., Los Angeles, Cal.

Dean Drug Co.

Prescription Druggists Cor. Third and Main. The home of "quality" and "Best Prices." Cut out this ad and bring to us and we will allow 10c on any 50c purchase.

HOTELS

The Golden West, the largest colored hotel on the Pacific Coast is now under new management. American and Europian plan. First class patronage solicited. Rooms single or en suite. Corner Hewitt and Stephenson street. Phone Main 4243.

NOTICE TO JANITORS

I am paying the highest price for junk. In caring for their buildings, much junk comes into the hands of janitors and custodians for disposal. Call up H. A. Reeves, Junk Dealer, who pays the highest cash prices. 1429 Santa Fe Ave. Phone Broadway 208. Los Angeles, Cal.

Geo W. Whitley Willis Jackson

G. W. Whitley & W. Jackson

Real Estate and Business Chances
Houses for Sale or for Rent.

Office Traders Bank Bldg., corner 1st and Main streets, Room 14. Phones Main 4230, F3388
Los Angeles, Cal.

SEEDS SEEDS

The best for
Sothern California
At
Aggler & Musser Seed Company
113-115 N. Main St.
Los Angeles

Beach Band Concert

And Picnic

—AT—

EL PORTO BEACH

Near Manhattan Beach

Thursday, June 19th

SPECIAL RATE OF 25c FOR ROUND TRIP FOR ADULTS, AND 15c FOR CHILDREN. ADMISSION TO GROUNDS 10c EXTRA. TICKETS OF ADMISSION ON SALE AT ALL CHURCHES

This beach is one of the best on the coast, and will be held exclusively for colored people—something that has been needed for a long time. Here is your chance for a day of fun and feasting, a plunge in the surf; join in the games and other amusements.

Buy your tickets at the Hill Street Station before getting on cars, and take advantage of 25c rate. Cars leave at 9:00, 9:30 and 10:00 a. m. Take your lunch, your family and friends.

For Concessions see J. Goodman Braye, 406 Douglas Bldg., or 1418 E. 9th St., Home phone A4513.

Main 7698 Home F-499

A. J. Roberts Son and Company

Undertakers and Enbalmers
FUNERAL PARLORS
Lady Attendant
12th and Los Angeles Street

Phone Bwdy. 4353 Home F-5230

H. H. Rubbish Co.

E. G. HILL, Manager
Work Done Promptly at Reasonable Prices

2421 E. Tenth Street

Facial Massage Shampooing

H. C. RADCLIFF

TONSORIAL ARTIST
Ladies' and Children's Hair Cutting, Singeing and Shampooing a Specialty

602 E. EIGHTH ST. LOS ANGELES CAL

FOR BEST HOLIDAY GOODS FOR LADIES GO TO
Spear's, 107 North Spring Street

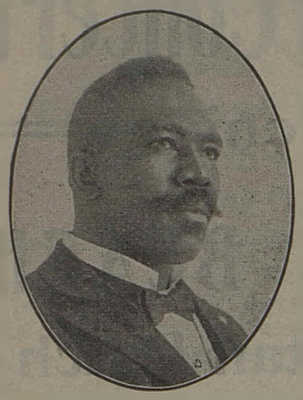

COLEMAN'S EMPLOYMENT AGENCY

Phones: A 2879 Broadway 2106
211 East Second St.
Los Angeles, Cal.

Over 12,500 men and women placed in good positions in the past few years.

Only reliable help that will "deliver the goods" wanted.

If you want work and if you will work, see Coleman, the busiest man in town.

"HE'S THE MAN"

WILL ALLOW YOU TWENTY CENTS ON EVERY DOLLAR

If you will cut out "Dean Drug Co.'s" ad on page 5, and present it at their store on 3rd and Main Street, they will allow you 10 cents on every 50 cents worth of drugs purchased.

Mrs. J. H. Taylor, Hair Goods, Hair Ornaments and Toilet Articles. Hair Manufacturing, Hair Dressing. Vibratory, Facial and Scalp Treatments. Manicuring and Facial Massage. Combings made to Order. 1403½ E. Ninth St. Los Angeles, Cal.

Eat at the Chinese Cafe, Hop Yick & Co., Prop. Meals at all hours 15 cents and up. Noodles 10 cents, Chop Suey 15 and 25c. Call and try us. 1254 E. 9th St. Advertisement.

H. JEVNE CO.

TWO STORES
6th and Broadway
208-210 So. Spring St.

Better things to Eat at no Greater Cost

SAND AND GRAVEL FOR SALE

S. B. Tillman and Son have for sale coarse and fine gravel, coarse sand, fine and quick sand. Can accomodate 500 at a time. Easy grade no heavy pulling. Gravel pit on Vernon one block east of Boyle Ave. Phone South 7077. —Advertisement.

Phone South 1291, Ask for Driver No. 22. Littleton P. Ashford with the greater hygenic laundry. Sanitary method cleaning, pressing and dyeing. Ladies and gents suits cleaned and pressed $1.25. Lace Curtains. Good work or no pay. 1584 West 37th Street. Los Angeles, Cal.

S. CHISLEY, Painting and Paper Hanging, Tinting, Staining, Varnishing. All work guaranteed. Phone West 2058, 1420 W. 35th Place, Los Angeles, Cal.

Los Angeles Van Truck and Storage Co.

Moving Packing Shipping Storing
F 4673 Main 173
814 LINDEN ST

BARGAINS IN REAL ESTATE
Advantageous security to each and every client is our watchword
McCLELLAN & RUSSELL
REAL ESTATE
502 THORPE BUILDING
Phone Main 9168

AETNA OIL MINING & DEVELOPING COMPANY, Incorporated. Real Estate, Business Chances, Government Land—government land at 75 cents per acre. Come in and see us. Home $20.00 down, and $20.00 a month. Shares 50 cents down, and 50 cents a week. William Smith, Pres.; William Clark, Vice Pres.; Dwight Harris, Secretary; Frank Powell, Treas.; C. R. Robinson. 112 1-2 Wilmington street, phone 1679.

THE BUCKEYE RUBBISH CO., Daniel Fry & Co., Props. Store, House and Yard Cleaning. All Kinds of Hauling. Prompt Service. 735 Clanton Street. Home Phone 2934. Sunset phone S. 4787. Los Angeles, Cal.

MONEY
carried on the person is not safe!
MONEY
loaned without good security is not safe!
MONEY
risked in speculation is not safe!
—but money deposited in a Term Savings Account with the oldest and largest savings bank in the Southwest is *ABSOLUTELY SAFE* and will earn 4% compound interest.

Capital and Reserve.....$3,400,000.00
Resources More Than $47,500,000.00

SECURITY TRUST & SAVINGS BANK

SECURITY BUILDING
Fifth and Spring

EQUITABLE BRANCH
First and Spring